

PART OF THE NORTHWEST QUARTER OF SECTION 8,  
TOWNSHIP 18 NORTH, RANGE 19 EAST, W.M.

Previous Survey for  
BLA that was not  
completed in 1996

1996/12/16/0494

22-128

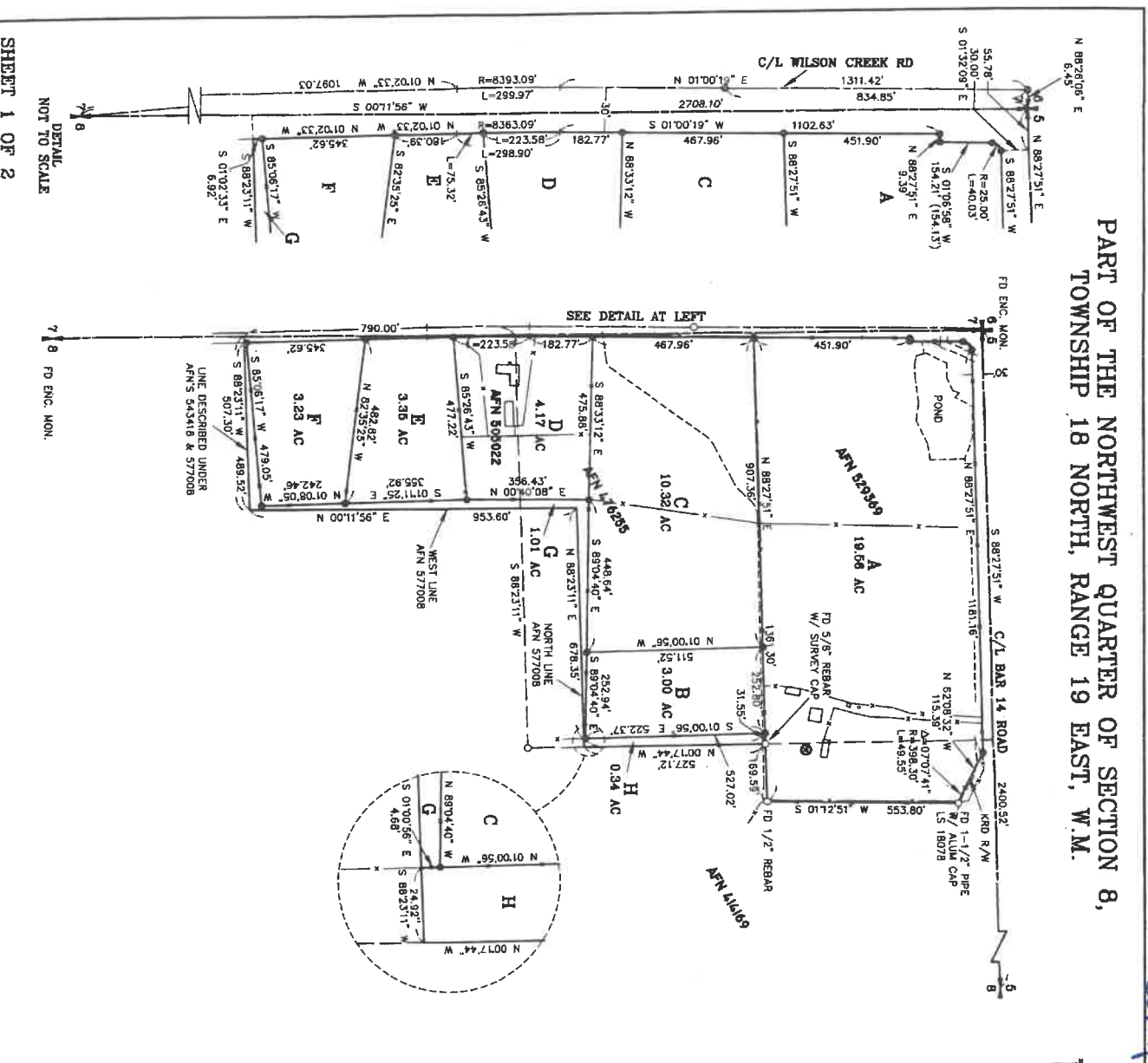

- LEGEND
- SET 5/8" REBAR W/ YELLOW CAP - NELSON 18092
  - FOUND MONUMENT AS NOTED
  - FOUND ENCASED MON.
  - |— FENCE
  - ( ) RECORD DATA

X	X		
X	X		

DAVID P. NELSON  
Professional Land Surveyor  
License No. 18092  
DECEMBER 15, 1996



**CRUSE & NELSON**  
PROFESSIONAL LAND SURVEYORS  
217 East Fourth Street  
Ellensburg, WA 98926 (509) 925-4747  
BRUNNER/WOODS/CARVEAU PROP.

AUDITOR'S CERTIFICATE  
Found for record this 18th day of DECEMBER, 1996, at 1:48 A.M., in Book 22 of Surveys of page(s) 228 at the request of Cruse & Nelson.  
BEVERLY M. ALLENBAUGH B.S.  
KITITAS COUNTY AUDITOR

SURVEYOR'S CERTIFICATE  
This map correctly represents a survey made by me or under my direction in conformance with the requirements of the Surveying Act, Chapters 180A and 180B, RCW, and the rules of the Surveyors, Daniel Carveau and Daniel Carveau on OCTOBER 15, 1996.

DETAIL,  
NOT TO SCALE  
SHEET 1 OF 2